

## **CHARTLET FOR THE ORE ENTRANCE 2018**

Imray's chartlet for the Ore entrance follows on the next page of this PDF. It was drawn from a Trinity House survey carried out in March 2018.

We emphasise that this chartlet should be your primary pilotage aid for the entrance, rather than the necessarily general description in ECP4 which was written in late 2014.

Skippers needing any further advice on the spot can call ECP's local Honorary Port Pilot, and Orford Harbourmaster, Philip Attwood, using the details shown on the chartlet below.

Bearing lines shown on the chartlet give bearings from one buoy to the next on entry, and, as explained above, do not necessarily mark the route with the best water.

The whole approach area is very shallow this year, and it is possible there are viable routes away from the one that is buoyed. **Pending any further information, Philip strongly advises that entry or departure should only be attempted during the hour before HW.**

Feedback from anyone using the entrance would be most welcome if it can be used to improve any advice given here.

East Coast Pilot

13<sup>th</sup> April 2018

[webmaster@eastcoastpilot.com](mailto:webmaster@eastcoastpilot.com)

---

**Caution**

This chart is not to be used for navigation. It is based on a survey made by Trinity House on 22nd March 2018. Users are reminded that depths are subject to constant change and consequently this chart should be used with extreme caution as the situation is likely to be different from the one depicted on the date of the survey.

Neither Trinity House nor the publisher will accept any liability for loss, injury or damage incurred by misuse of the data in this chart. Navigators are advised to seek confirmation of the latest situation before attempting to enter the river from the ECP Honorary Port Pilot and Orford Harbourmaster Philip Attwood ☎ 07528 092635, or call *Chantry* on VHF Ch 08 (although note that he is based at Orford and may be out of radio range from the river entrance).

Soundings in metres at Lowest Astronomical Tide (LAT). Positions are referred to WGS84 datum.

**Imray Laurie Norie & Wilson Ltd.**  
[www.imray.com](http://www.imray.com)

© British Crown Copyright, 2018.

All rights reserved.



52°03'N

Depths in Metres

This chart is a free download

**NOT TO BE USED FOR NAVIGATION**

**Buoy Positions**

Orford Haven	52°02'.000N 01°28'.200E
Oxley	52°02'.077N 01°27'.710E
Weir	52°02'.275N 01°27'.615E

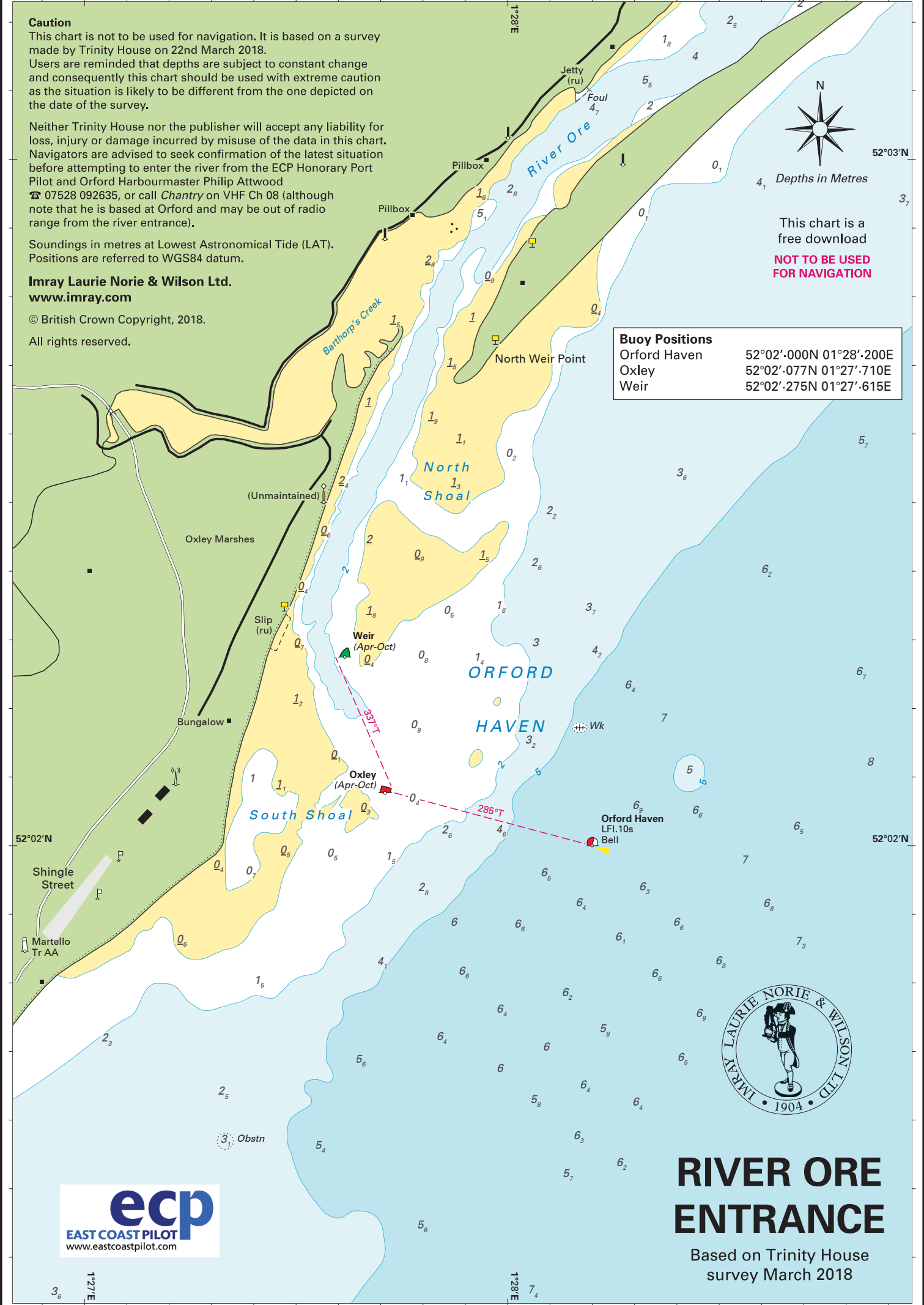

52°02'N

52°02'N



# RIVER ORE ENTRANCE

Based on Trinity House survey March 2018



1°27'E

1°28'E

3<sub>6</sub>

7<sub>4</sub>