

## **CHARTLET FOR THE ORE ENTRANCE 2024 PLEASE READ AND TAKE NOTE -**

Imray's first 2024 chartlet for the Ore entrance follows on the next page of this PDF.

It was produced for us in May 2024, based on the Trinity House survey carried out in April. We will be keen to hear of any experiences at the entrance that will add knowledge helpful to other readers. At present it does not appear to have changed much since 2023.

As usual, the lines shown between buoys are simply bearing lines to assist buoy spotting, they are not recommended courses between buoys.

Current experience passed to us suggests that you should leave the Oxley PHB well clear to port, and when you reach the Weir SHB continue well past it before turning into the river - this latter point is obvious from the aerial photo below. A reader further advised that he found plenty of water at HW-2, the shallowest area being between the Ore SWM and the Oxley PHB.

Many thanks to Deben-based ECP reader John Ranson for the aerial photo taken on May 23rd at 0.8m over CD.

*East Coast Pilot*  
29th May 2024  
[info@eastcoastpilot.com](mailto:info@eastcoastpilot.com)



**Caution**

This chart is not to be used for navigation. It is based on a survey made by Trinity House on 26th April 2024. Users are reminded that depths are subject to constant change and consequently this chart should be used with extreme caution as the situation is likely to be different from the one depicted on the date of the survey.

Neither Trinity House nor the publisher will accept any liability for loss, injury or damage incurred by misuse of the data in this chart. Navigators are advised to seek confirmation of the latest situation before attempting to enter the river from the ECP Honorary Port Pilot and Orford Harbourmaster Matt Smy ☎ 07528 092635, or call *Chantry* on VHF Ch 08 (although note that he is based at Orford and may be out of radio range from the river entrance).

Soundings in metres at Lowest Astronomical Tide (LAT). Positions are referred to WGS84 datum.

**Imray Laurie Norie & Wilson Ltd.**  
[www.imray.com](http://www.imray.com)

© British Crown Copyright, 2024.

All rights reserved.



52°03'N

Depths in Metres

This chart is a free download

**NOT TO BE USED FOR NAVIGATION**

**Buoy Positions for 2024**

Orford Haven	52°02'.000N 01°28'.200E
Oxley	52°02'.070N 01°27'.700E
Weir	52°02'.244N 01°27'.570E

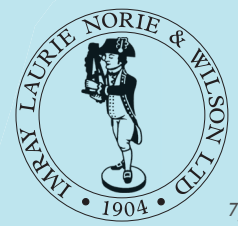
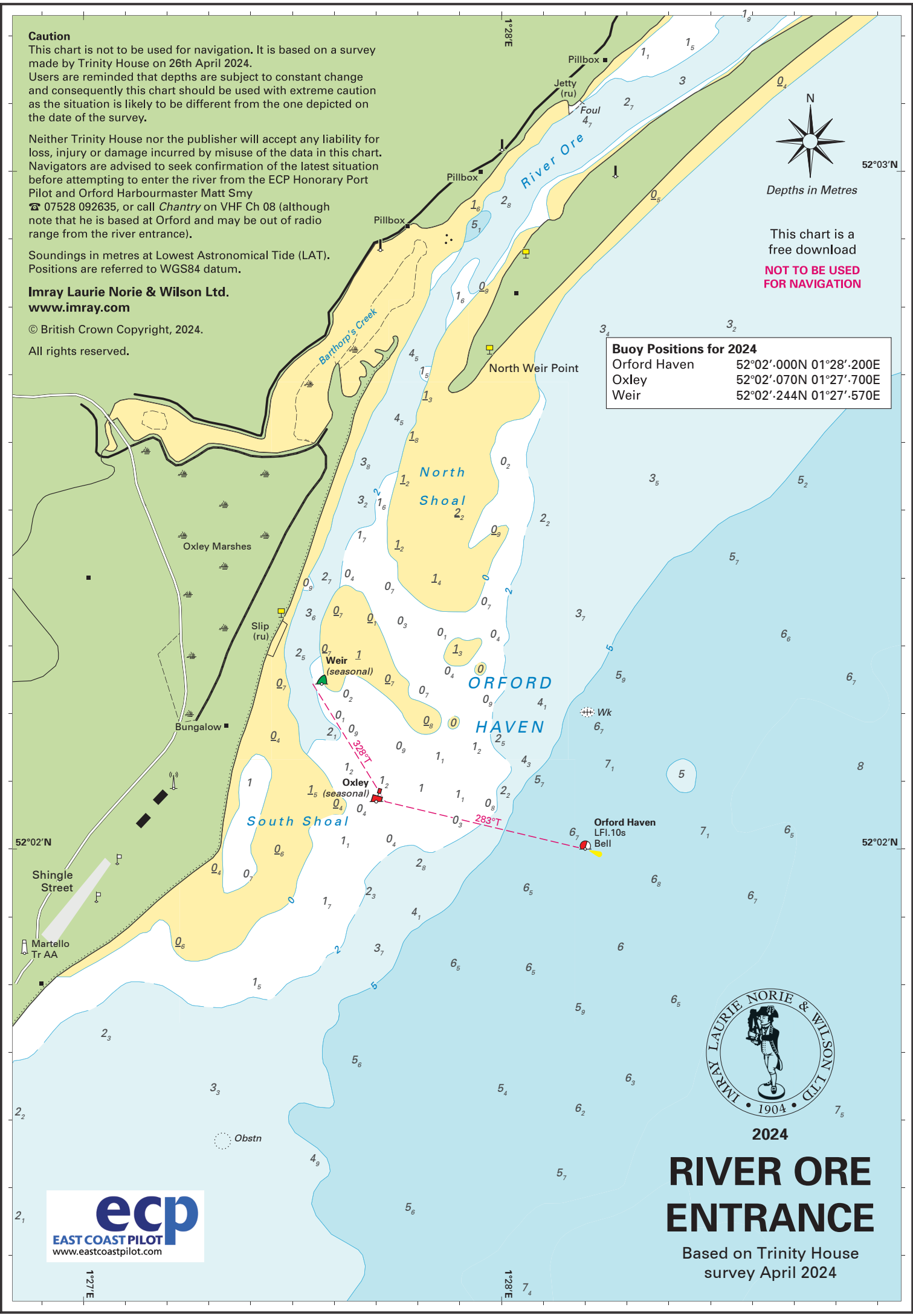

2024  
**RIVER ORE ENTRANCE**

Based on Trinity House survey April 2024